Gerry Anderson's

JOE 90

TOP SECRET

8D

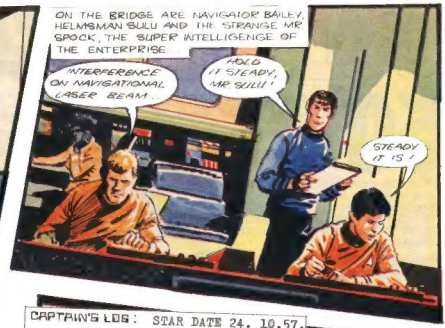

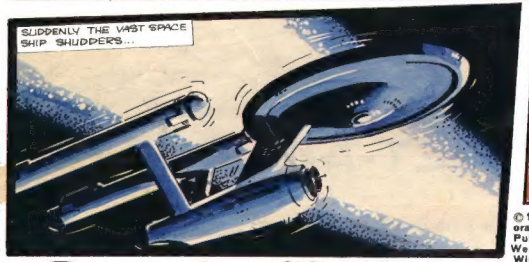

© 1969. Paramount Picture Corporation. All rights reserved. Published by arrangement with Western Publishing Co., Racine, Wisconsin, U.S.A.

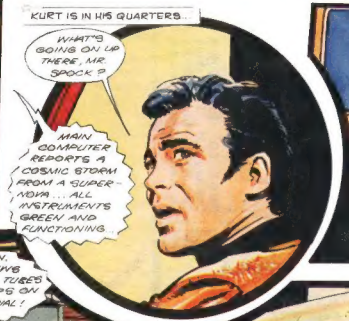

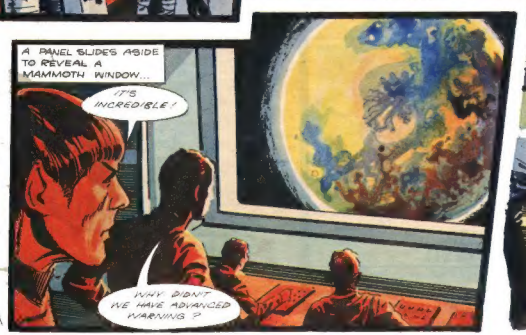

What danger awaits the Enterprise? More next week!

The giant star-mapping space ship, Enterprise, under the command of Captain Kurt, is caught in a mystery orbit around a planet which the computers deny exists. Kurt is sure the computers are lying...

© 1969. Paramount Picture Corporation. All rights reserved. Published by arrangement with Western Publishing Co., Racine, Wisconsin, U.S.A.

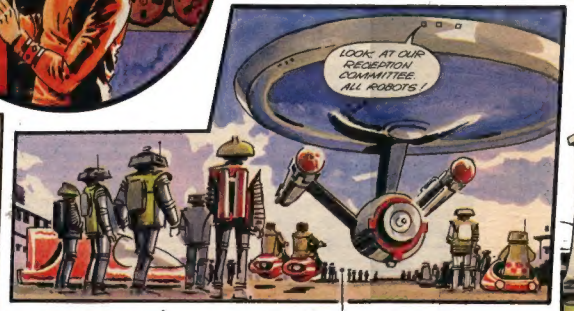

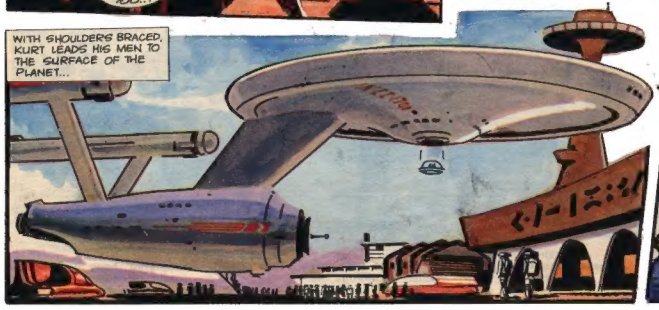

Death on the mystery planet? More next week!

THE U.S.S. ENTERPRISE...CAPTIVE ON A PLANET OF ROBOTS!

Captain Kirk discovers that the Enterprise's computers have been taken over by the robot-peoples of an unmapped planet. Forced to land, Kirk Spock and other crewmen are hit by a knock-out ray . . .

© 1969 Paramount Pictures Corporation. All rights reserved. Published by arrangement with Western Publishing Co., Racine, Wisconsin, U.S.A.

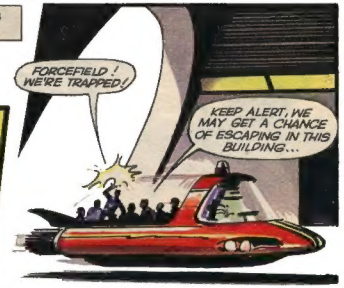

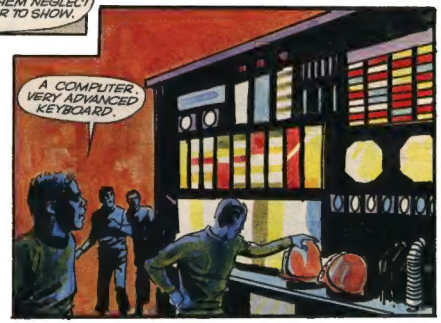

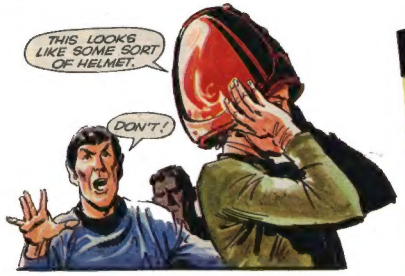

NEXT WEEK: "EARTHMEN, I AM THE MASTER COMPUTER . . ."

Joe 90: Top Secret, Issue #4

STARSHIP ENTERPRISE CAPTIVE ON PLANET OF ROBOTS . . .

The Enterprise lands on a planet of robots, and the crew is taken prisoner. Captain Kirk, Mr. Spock and two other crew-men escape, but are trapped in the master computer building. Mr. Spock uses the computer against the robots, but . . .

© 1969 Paramount Picture Corporation. All rights reserved. Published by arrangement with Western Publishing Co., Racine, Wisconsin, U.S.A.

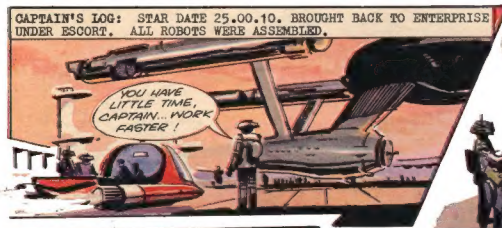

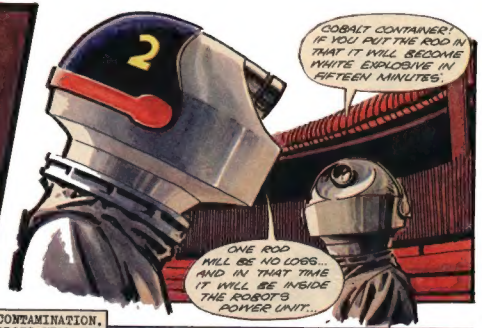

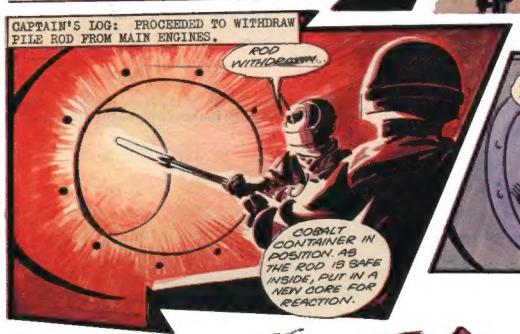

FIVE MINUTES TO DEATH FOR CAPTAIN KIRK AND HIS CREW!

A NEW CHAPTER IN THE CAPTAIN'S LOG . . . NEXT WEEK!